



## How do I get Help?

HealthAlliance provides Whanau Tahī Connected Care support during business hours (0800-1700hrs)

They can be contacted on **0800 268 626** or [sharedcare@healthalliance.co.nz](mailto:sharedcare@healthalliance.co.nz)

## How do I Enrol a Patient from MyPractice?

### Patient Details

- From the Patient Details screen in the Web Forms section, right mouse click and select 'Management Program' and 'Shared Care Management' from the drop down menu, click 'OK' to save

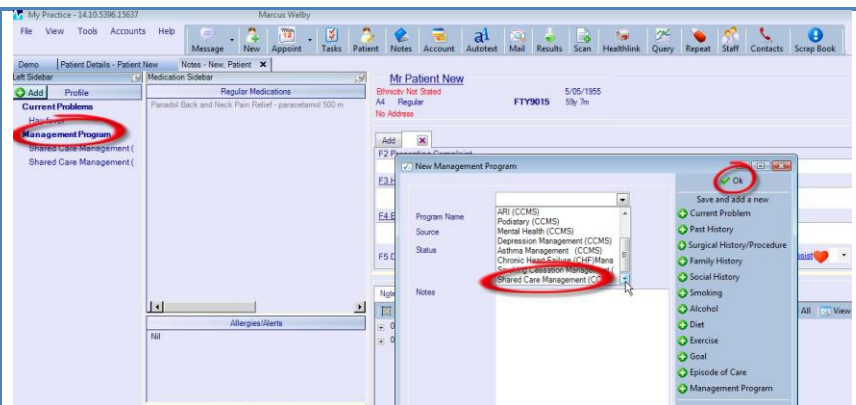

### Patient Notes Screen

- Successful enrolment message is returned

**Note:** It might take a few minutes for the enrolment to be completed in WTCC

