



## How do I get Help?

HealthAlliance provides Whānau Tahī Connected Care support during business hours (0800-1700hrs)

They can be contacted on **0800 268 626** or [sharedcare@healthalliance.co.nz](mailto:sharedcare@healthalliance.co.nz)

## How do I launch a Patient's details in Context from MedTech?

### Launching Shared Care program

- In the MedTech program select **Forms**.
- Select **Shared Care**

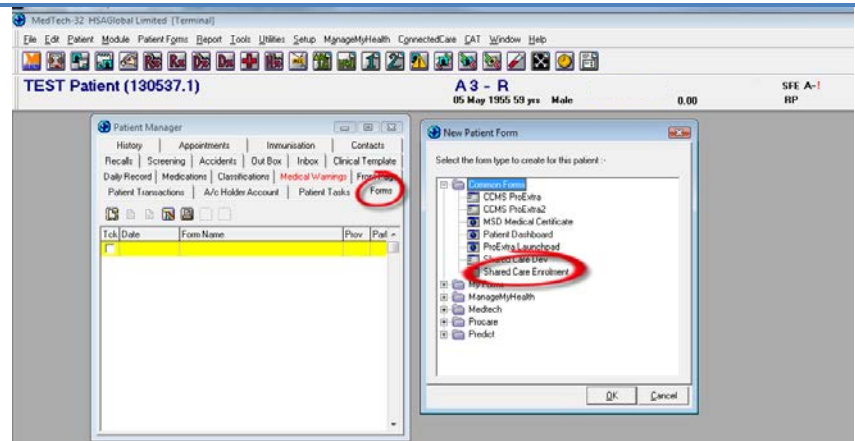

### Login to Shared Care

- Enter your Shared Care Password
- Click Log In

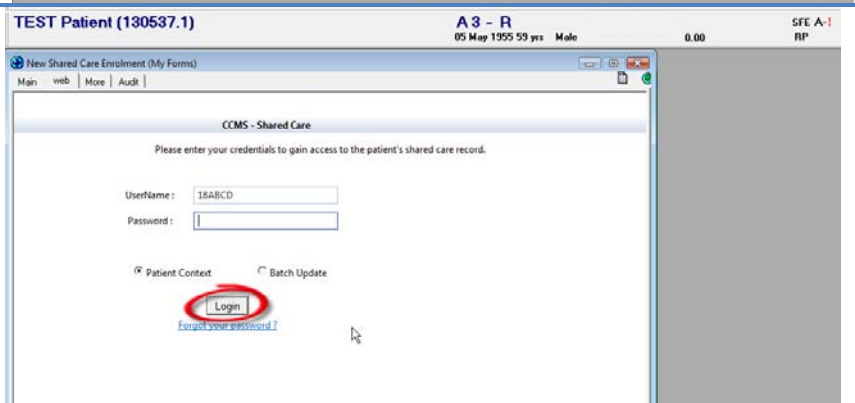

### Shared Care Program Screen

- The Patient Overview Screen will show in context.

